



THE UNIVERSITY OF TEXAS SYSTEM

Design Approvals

November 4, 2004

Office of Facilities Planning and Construction



U. T. Austin—Child Care Facility

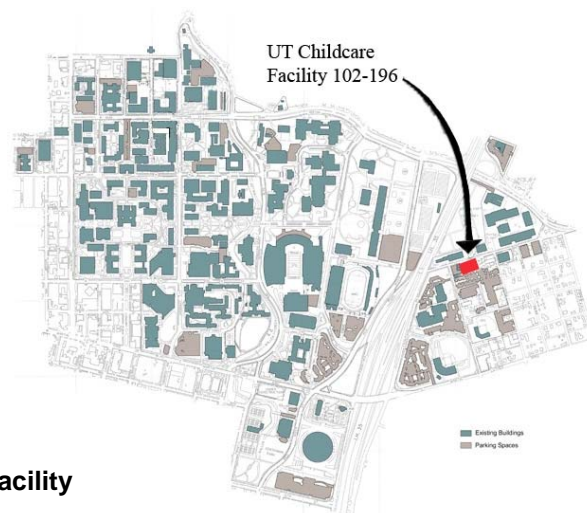

**Child Care Facility
Master Plan**

2

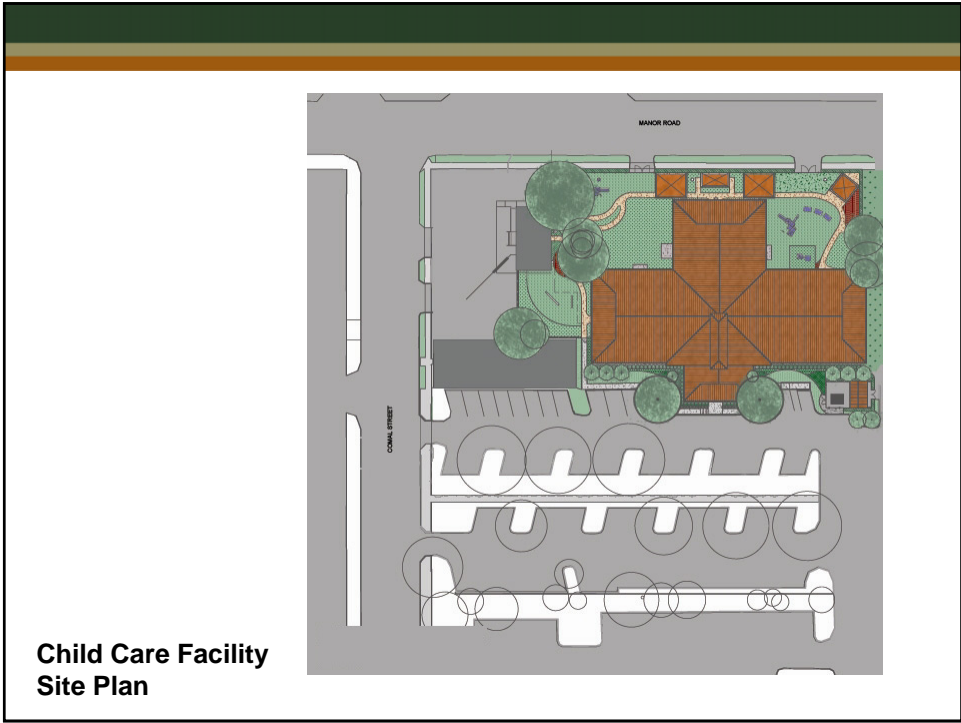

Estimated Economic Impact

Total project cost: \$ 3,395,000

- Construction economic impact \$ 11,000,000
- 10-year earnings economic impact \$ 15,000,000

Total estimated economic impact \$ **26,000,000**

The University of Texas at Austin
Child Care Facility



U. T. Austin Jack S. Blanton Museum of Art

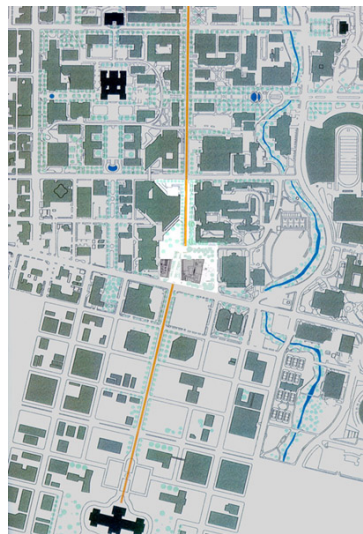

Jack S. Blanton Museum of Art
Master Plan

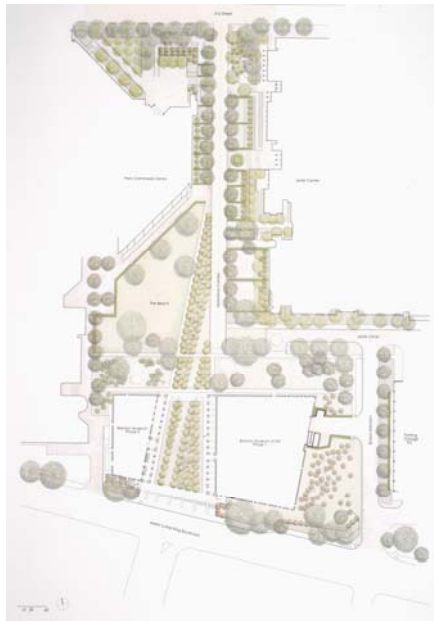

**Jack S. Blanton Museum of Art
Site Plan**



**Jack S. Blanton Museum of Art
Perspective**

Estimated Economic Impact

Total project cost: \$ 3,395,000

- **Construction economic impact** \$ 11,000,000
- **10-year earnings economic impact** \$ 15,000,000

Total estimated economic impact \$ 26,000,000

The University of Texas at Austin
Child Care Facility

Galveston National Laboratory

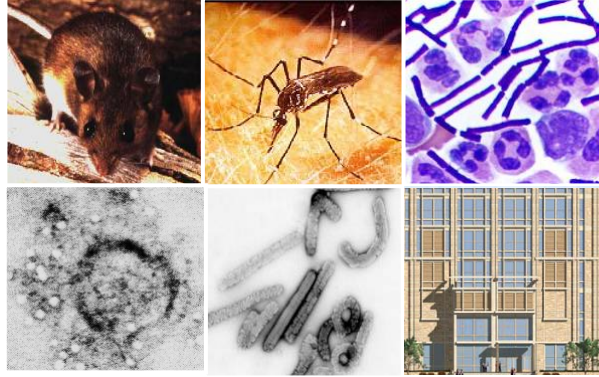

UTMB Campus Plan

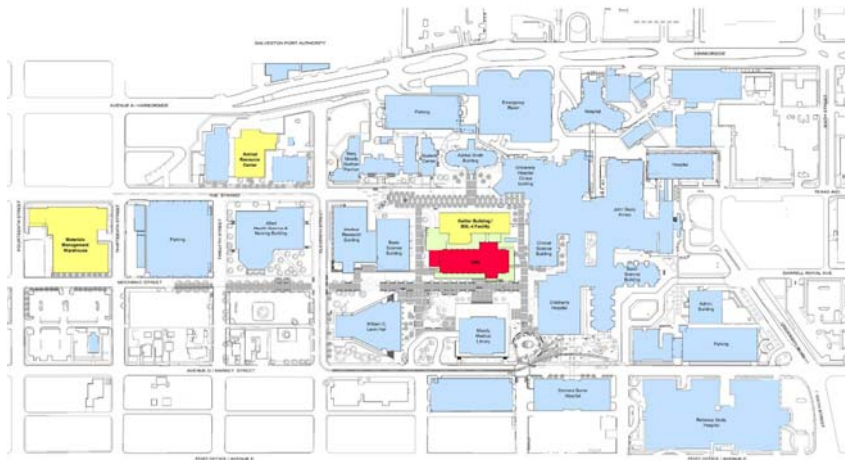

22

GNL Site Plan

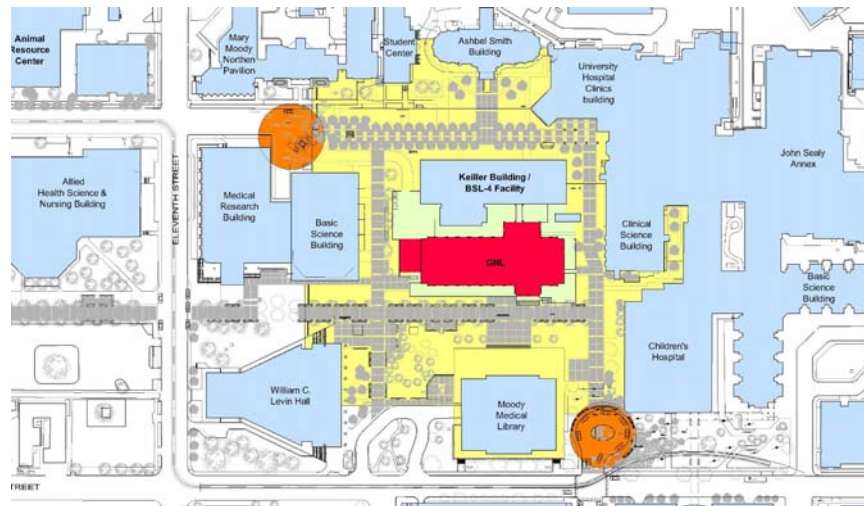

23

View from Student Center



24

View from Commons



25

View at Entrance from Commons



26

First Floor Plan



Security



28

Building Section

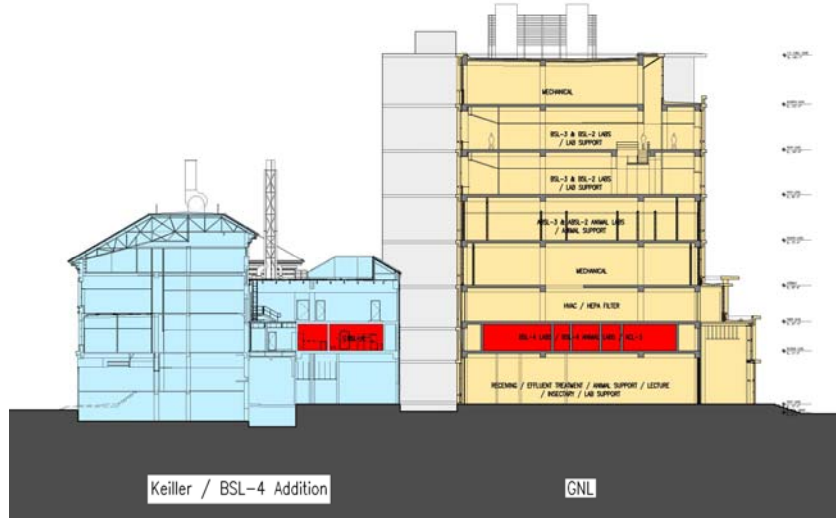

29

BSL-4

Change Room



30

Air-Lock



BSL-4



31

Suit Change Room



BSL-4

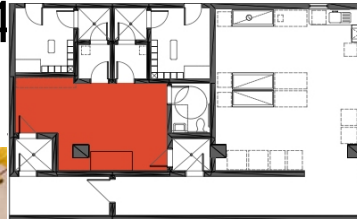

32

Air Lock



BSL-4

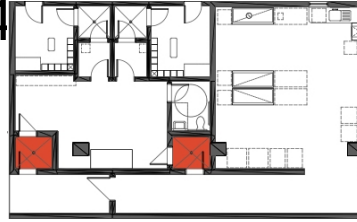

33

BSL-4 Lab



BSL-4



34

BSL-4 Chemical Shower

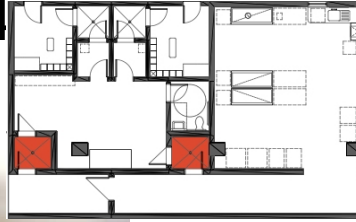

35

BSL-4 Suit Change Room

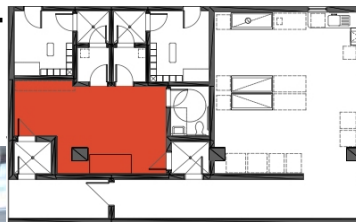

36

BSL-4

Body Shower

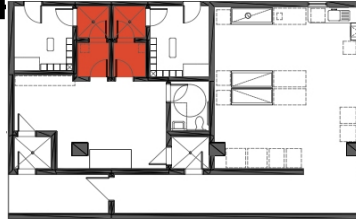

37

BSL-4

Change Room



38

Bio-Seal Doors



41

Air Filtering



42

Effluent Treatment



43

Estimated Economic Impact

Total project cost: \$ 167,000,000

- **Construction economic impact** **\$ 549,000,000**
- **10-year earnings economic impact** **\$ 463,000,000**

Total estimated economic impact \$ 1,012,000,000

The University of Texas Medical Branch – Galveston
National Biocontainment Laboratory



U. T. Southwestern Medical Center – Dallas Ambulatory Surgical Center

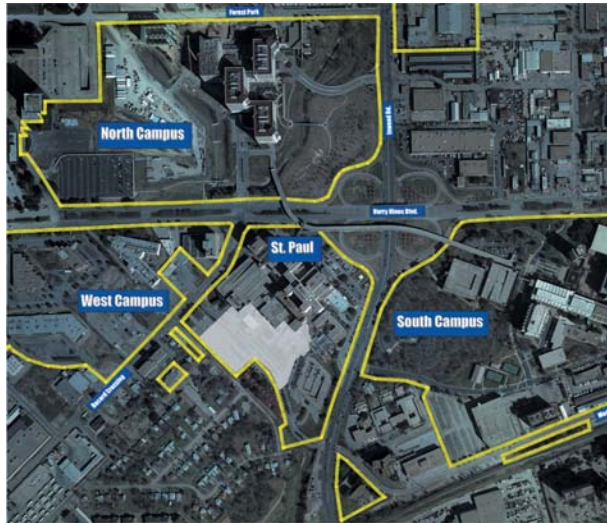

**Ambulatory
Surgical Center
Master Plan**

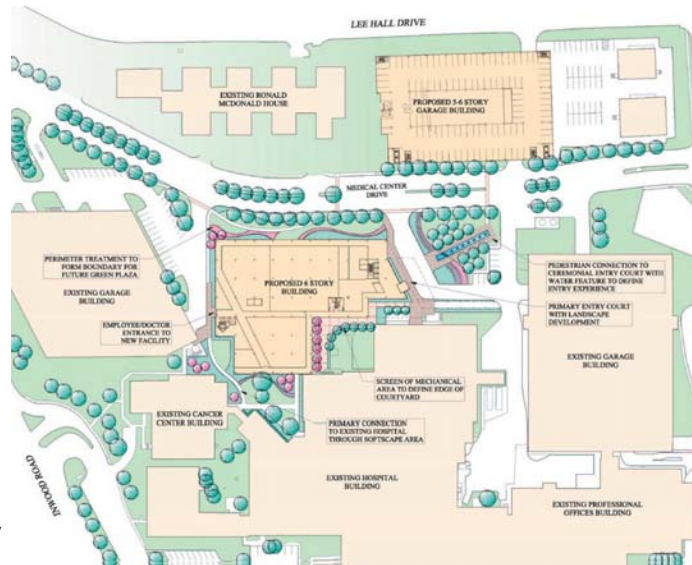

**Ambulatory
Surgical Center
Site Plan**



**Ambulatory Surgical Center
Perspective—Entry View**



**Ambulatory Surgical Center
Perspective—View from West Tower**

Estimated Economic Impact

Total project cost: \$ 62,400,000

- Construction economic impact \$ 205,000,000
- 10-year earnings economic impact \$ 236,000,000

Total estimated economic impact \$ **441,000,000**

The University of Texas Southwestern Medical Center – Dallas
Ambulatory Surgical Center



U. T. Health Science Center – Houston Replacement Research Facility

Replacement
Research
Facility
Master Plan





**Replacement Research Facility
Perspective**

Estimated Economic Impact

Total project cost: \$ 55,530,000

- **Construction economic impact** **\$ 183,000,000**
- **10-year earnings economic impact** **\$ 510,000,000**

Total estimated economic impact \$ 693,000,000

The University of Texas Health Science Center – Houston
Replacement Research Facility



U. T. San Antonio—Student Housing Expansion, Phase 2

Student Housing Expansion Master Plan



Student Housing Expansion Site Plan

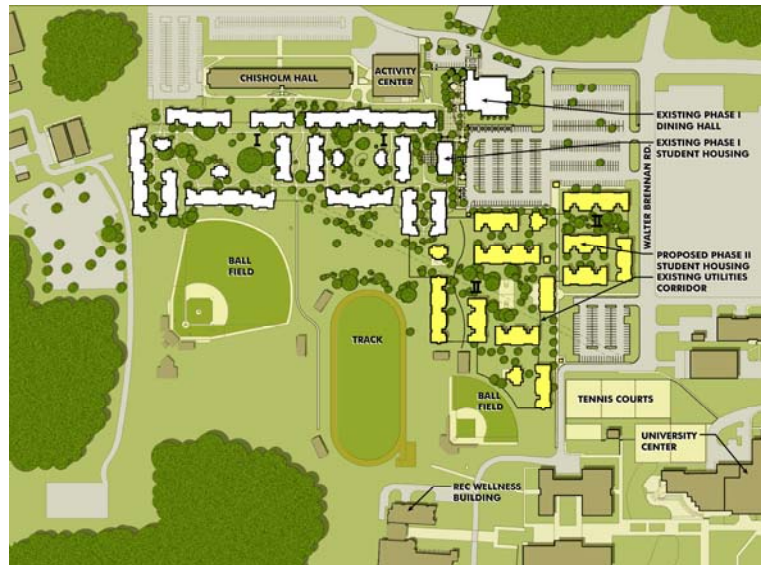



**Student Housing Expansion
Perspective**



**Student Housing Expansion
Perspective**



**Student
Housing
Expansion
Perspective**

Estimated Economic Impact

Total project cost: \$ 27,000,000

- **Construction economic impact** \$ 89,000,000
- **10-year earnings economic impact** \$ 69,000,000

Total estimated economic impact \$ 158,000,000

The University of Texas at San Antonio
Student Housing Expansion, Phase 2



U. T. San Antonio—Thermal Energy Plant No. 2



**Thermal Energy Plant No. 2
Master Plan**

61



**Thermal Energy Plant No. 2
Site Plan**



Estimated Economic Impact

Total project cost: \$ 16,500,000

- Construction economic impact \$ 54,000,000
- 10-year earnings economic impact \$ 18,000,000

Total estimated economic impact \$ **72,000,000**

The University of Texas at San Antonio
Thermal Energy Plant No. 2



THE UNIVERSITY OF TEXAS SYSTEM

Questions?

Thank You