University of Texas System

Office of the Director of Police

Executive Director
Michael Parks
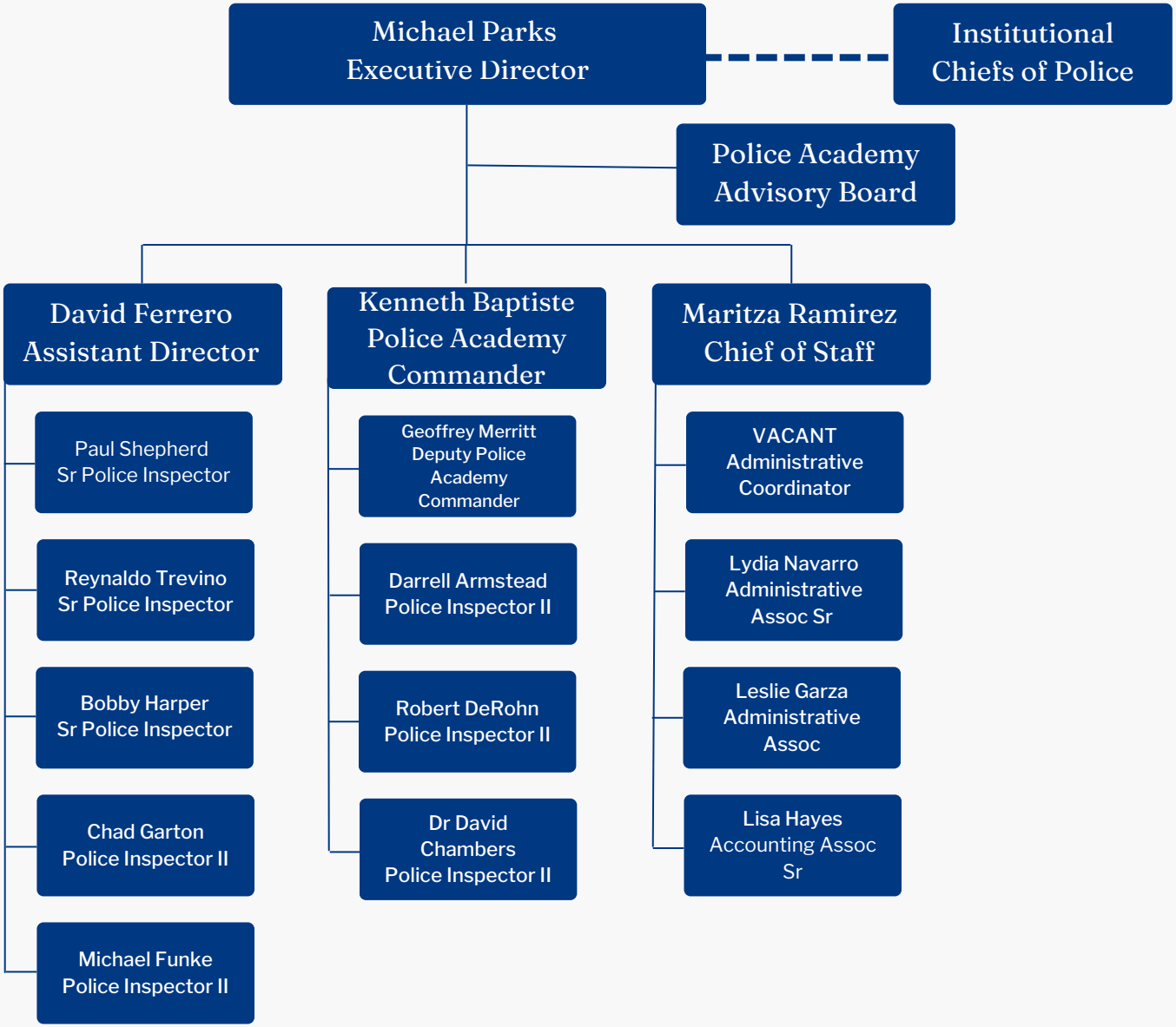
Date
01 February 2025