

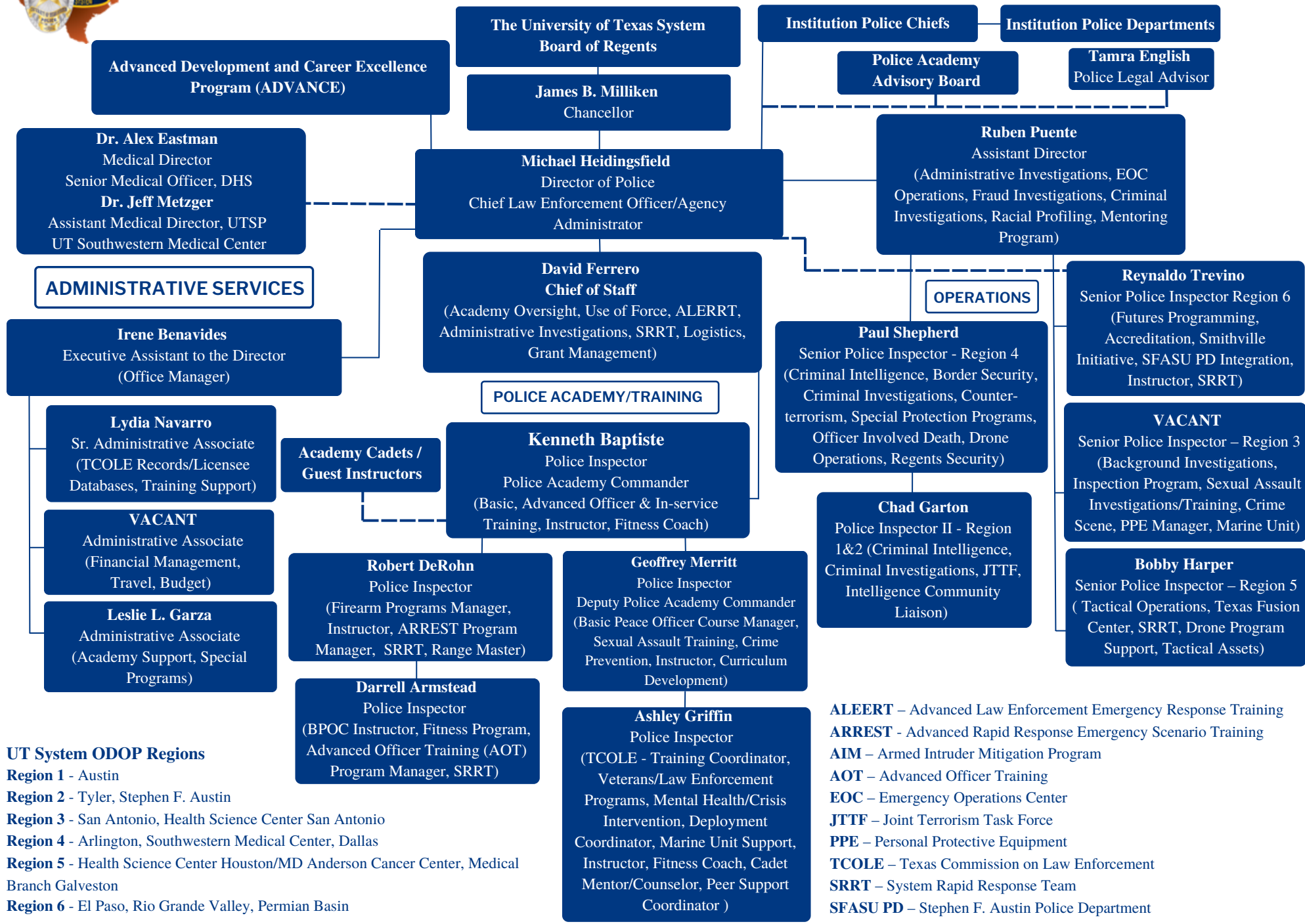

# University of Texas System Office of Director of Police



### UT System ODOP Regions

- Region 1** - Austin
- Region 2** - Tyler, Stephen F. Austin
- Region 3** - San Antonio, Health Science Center San Antonio
- Region 4** - Arlington, Southwestern Medical Center, Dallas
- Region 5** - Health Science Center Houston/MD Anderson Cancer Center, Medical Branch Galveston
- Region 6** - El Paso, Rio Grande Valley, Permian Basin

- ALEERT** – Advanced Law Enforcement Emergency Response Training
- ARREST** - Advanced Rapid Response Emergency Scenario Training
- AIM** – Armed Intruder Mitigation Program
- AOT** – Advanced Officer Training
- EOC** – Emergency Operations Center
- JTTF** – Joint Terrorism Task Force
- PPE** – Personal Protective Equipment
- TCOLE** – Texas Commission on Law Enforcement
- SRRT** – System Rapid Response Team
- SFASU PD** – Stephen F. Austin Police Department